

Position of underground sewers and electricity cables in road and edge of verge to be confirmed before planting.

HEDGE SR-1
170 no Hawthorn
85 no Beech
28 no Holly

Openreach cabinets and pole

Pedestrian crossing

Stump

Bus stop

Bus stop

3 no Broad-leaved Lime

NOTES:

Underground services constraining planting are shown (key to be added)

Proposed close mowing next to footpaths and under fruit trees

Proposed reduced mowing elsewhere to encourage wildflowers, increase food for wildlife, and increase numbers of pollinating insects.

| | | |
|--------------------------|---|--------------------|
| Trees for Congleton Site | | |
| Sandbach Road | | |
| Title | Proposed planting plan Padgbury Lane-Brooklands Rd | Date 06.11.21 |
| Drawing Number | 21-22/SR/1a | Drawn By RB |
| | | Scale 1:500 @A4 |



Position of underground sewers, water pipes, electricity and Openreach cables to be confirmed before planting.

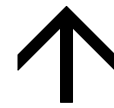

TREE GROUP SR-1

- 1 no Rowan
- 9 no Silver Birch
- 1 no Crab Apple
- 1 no Oak
- 1 no Scots Pine

- HEDGE SR-2**
- 233 no Hawthorn
 - 117 no Beech
 - 39 no Holly

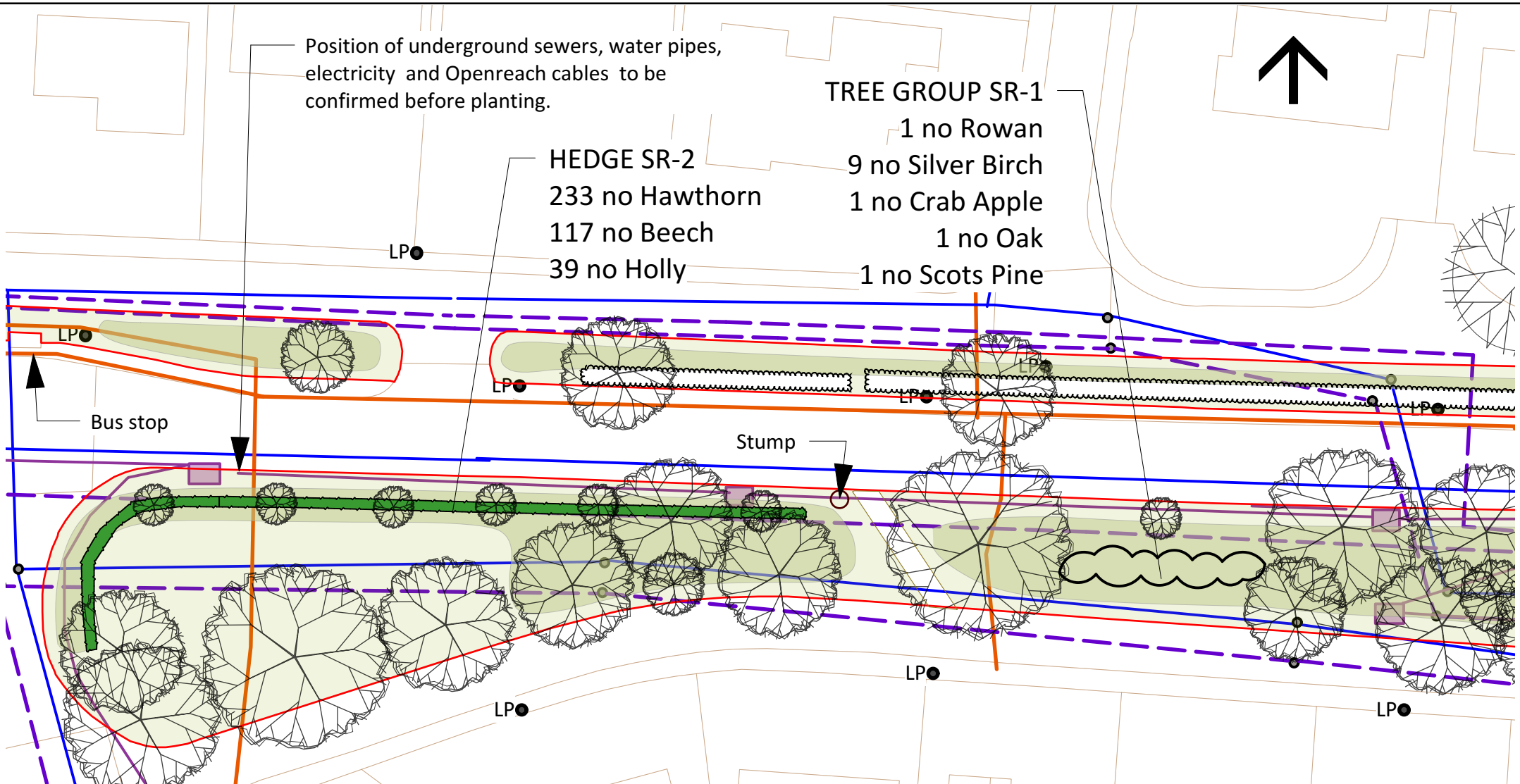

NOTES:

Underground services constraining planting are shown (key to be added)

Proposed close mowing next to footpaths and under fruit trees
 Proposed reduced mowing elsewhere to encourage wildflowers, increase food for wildlife, and increase numbers of pollinating insects.

| | | |
|--------------------------|---|--------------------|
| Trees for Congleton Site | | |
| Sandbach Road | | |
| Title | Proposed planting plan East of Brooklands Rd | Date 06.11.21 |
| Drawing Number | 21-22/SR/1b | Drawn By RB |
| | | Scale 1:500 @A4 |



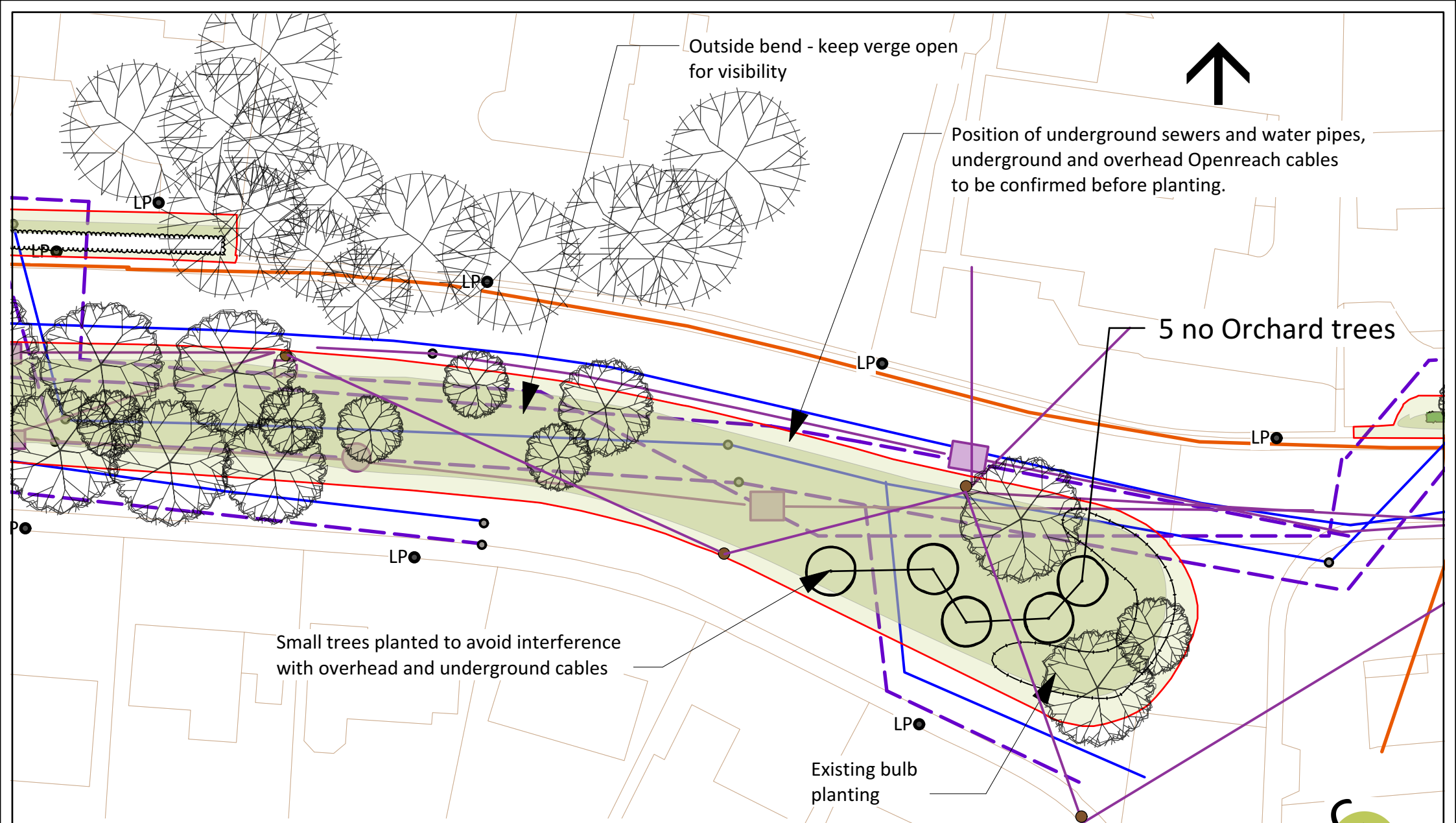

Outside bend - keep verge open for visibility



Position of underground sewers and water pipes, underground and overhead Openreach cables to be confirmed before planting.

5 no Orchard trees

Small trees planted to avoid interference with overhead and underground cables

Existing bulb planting

NOTES:
Underground services constraining planting are shown (key to be added)

Proposed close mowing next to footpaths and under fruit trees
Proposed reduced mowing elsewhere to encourage wildflowers, increase food for wildlife, and increase numbers of pollinating insects.

| | | |
|--------------------------|--|--------------------|
| Trees for Congleton Site | | |
| Sandbach Road | | |
| Title | Proposed planting plan West of Ullswater Rd | Date 06.11.21 |
| Drawing Number | 21-22/SR/1c | Scale 1:500 @A4 |
| Drawn By | RB | |



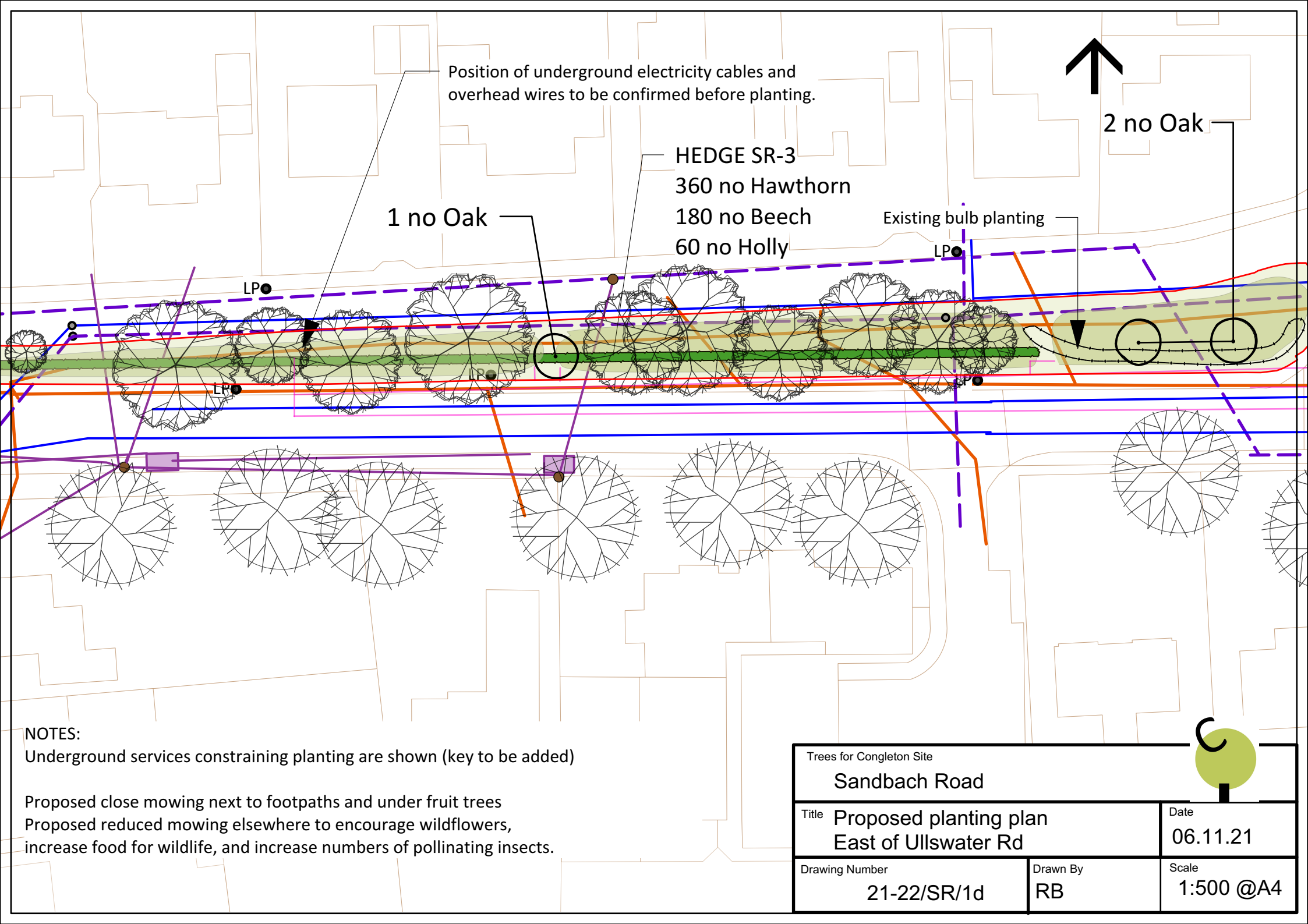

Position of underground electricity cables and overhead wires to be confirmed before planting.

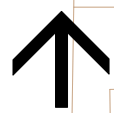

2 no Oak

1 no Oak

HEDGE SR-3
 360 no Hawthorn
 180 no Beech
 60 no Holly

Existing bulb planting

LP

LP

LP

LP

NOTES:
 Underground services constraining planting are shown (key to be added)

Proposed close mowing next to footpaths and under fruit trees
 Proposed reduced mowing elsewhere to encourage wildflowers,
 increase food for wildlife, and increase numbers of pollinating insects.

| | | |
|--------------------------|--|--------------------|
| Trees for Congleton Site | | |
| Sandbach Road | | |
| Title | Proposed planting plan East of Ullswater Rd | Date 06.11.21 |
| Drawing Number | 21-22/SR/1d | Drawn By RB |
| | | Scale 1:500 @A4 |



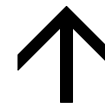

Position of underground electricity cables to be confirmed before planting.

HEDGE SR-4

66 no Hawthorn
33 no Beech
11 no Holly

Existing hawthorn hedge

LP●

LP●

2 no Oak

Bus stop

LP●

NOTES:

Underground services constraining planting are shown (key to be added)

Proposed close mowing next to footpaths and under fruit trees
Proposed reduced mowing elsewhere to encourage wildflowers,
increase food for wildlife, and increase numbers of pollinating insects.

Trees for Congleton Site

Sandbach Road

Title **Proposed planting plan
East of Quinta Rd**

Date
06.11.21

Drawing Number
21-22/SR/1e

Drawn By
RB

Scale
1:500 @A4

